boletim COVID-19 (18/03/2021)

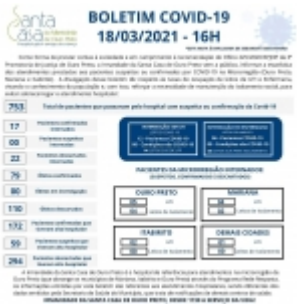

https://www.santacasaop.com.br/noticia/699/boletim-covid-19-18-03-2021 em 01/07/2026 01:52