Boletim Covid-19 (22/03/2021)

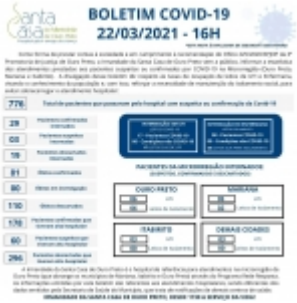

http://www.santacasaop.com.br/noticia/701/boletim-covid-19-22-03-2021 em 16/05/2026 20:13