boletim COVID-19 (17/03/2021)

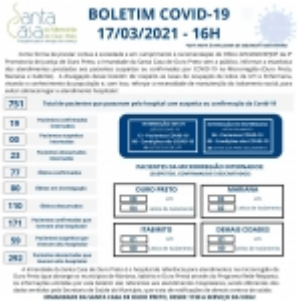

http://www.santacasaop.com.br/noticia/698/boletim-covid-19-17-03-2021 em 16/05/2026 20:10