boletim COVID-19 (04/03/2021)

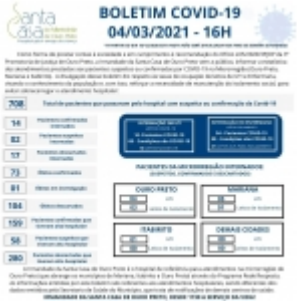

http://www.santacasaop.com.br/noticia/689/boletim-covid-19-04-03-2021 em 16/05/2026 20:10