Boletim Covid-19 (02/03/2021)

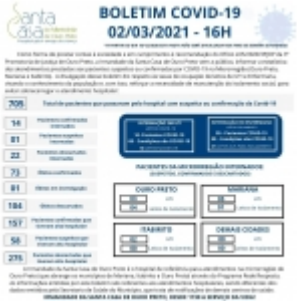

http://www.santacasaop.com.br/noticia/686/boletim-covid-19-02-03-2021 em 16/05/2026 20:11